

NOTICE!!

These documents have been scanned!

Do not place un-scanned documents beneath this notice!

Do not remove this notice from this file!

GPO Jacket No. 560-102
Print Order 61540
Rise Business Services, LLC
Job=AZ15 4/29/2019



Box Number= AZ15005



Claim Begin-End: AMC446007-AMC446007

1 Initial Receipt



AZ15005-17

AMC450400-AMC453366

United States Department of the Interior
Bureau of Land Management
 DIV OF LANDS, MINRLS & ENERGY
 ONE N CENTRAL AVE
 PHOENIX, AZ 85004 -4427
 Phone: 602-417-9200

Receipt

No: 3992324

| | |
|---|--|
| Transaction #: 4102627 | |
| Date of Transaction: 10/10/2017 | |
| CUSTOMER: | |
| MICHAEL V PARKER PO BOX 4443 QUARTZSITE, AZ 85359-4443 US |  |

| LINE # | QTY | DESCRIPTION | REMARKS | UNIT PRICE | TOTAL |
|---------------|------|--|---------|------------|-----------------|
| 1 | 1.00 | LOCATABLE MINERALS / MINING CLAIMS-NEW, UNADJUD, ONE OR MORE AUTH NOS / NEW MINING CLAIM PROCESSING FEE CASES: AMC446007/\$20.00 | | - n/a - | 20.00 |
| 2 | 1.00 | LOCATABLE MINERALS / MINING CLAIMS-NEW, UNADJUD, ONE OR MORE AUTH NOS / NEW MINING CLAIMS LOCATION FEE CASES: AMC446007/\$37.00 | | - n/a - | 37.00 |
| 3 | 1.00 | LOCATABLE MINERALS / MINING CLAIMS-NEW, UNADJUD, ONE OR MORE AUTH NOS / NEW MINING CLAIMS MAINTENANCE FEE CASES: AMC446007/\$155.00 | | - n/a - | 155.00 |
| TOTAL: | | | | | \$212.00 |

| PAYMENT INFORMATION | | | |
|---------------------|-----------|---|----------------------|
| 1 | AMOUNT: | 212.00 | POSTMARKED: N/A |
| | TYPE: | CHECK | RECEIVED: 10/10/2017 |
| | CHECK NO: | 24645464842 | |
| | NAME: | PARKER, MICHAEL V PO BOX 4443 QUARTZSITE AZ 85359-4443 US | |

| |
|---------|
| REMARKS |
| |

This receipt was generated by the automated BLM Collections and Billing System and is a paper representation of a portion of the official electronic record contained therein.

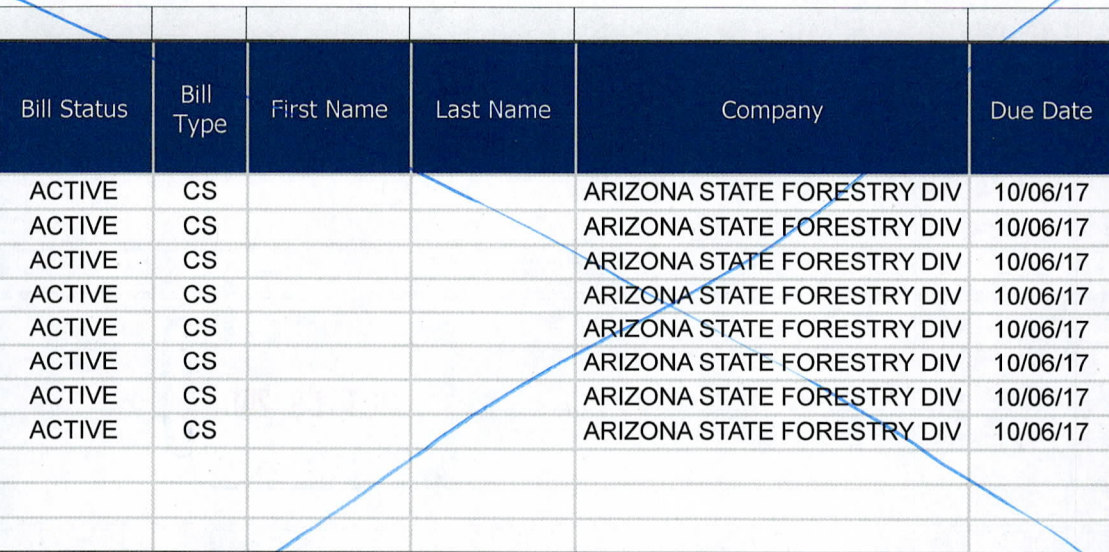

| | Bill Status | Bill Type | First Name | Last Name | Company | Due Date |
|----|-------------|-----------|------------|-----------|----------------------------|----------|
| 1 | ACTIVE | CS | | | ARIZONA STATE FORESTRY DIV | 10/06/17 |
| 2 | ACTIVE | CS | | | ARIZONA STATE FORESTRY DIV | 10/06/17 |
| 3 | ACTIVE | CS | | | ARIZONA STATE FORESTRY DIV | 10/06/17 |
| 4 | ACTIVE | CS | | | ARIZONA STATE FORESTRY DIV | 10/06/17 |
| 5 | ACTIVE | CS | | | ARIZONA STATE FORESTRY DIV | 10/06/17 |
| 6 | ACTIVE | CS | | | ARIZONA STATE FORESTRY DIV | 10/06/17 |
| 7 | ACTIVE | CS | | | ARIZONA STATE FORESTRY DIV | 10/06/17 |
| 8 | ACTIVE | CS | | | ARIZONA STATE FORESTRY DIV | 10/06/17 |
| 9 | | | | | | |
| 10 | | | | | | |
| 11 | | | | | | |

NOTICE!!

These documents have been scanned!

Do not place un-scanned documents beneath this notice!

Do not remove this notice from this file!

GPO Jacket No. 560-102
Print Order 61540
Rise Business Services, LLC
Job=AZ15 4/29/2019



Box Number= AZ15005



Claim Begin-End: AMC446007-AMC446007

2 Correspondence



AZ15005-17

AMC450400-AMC453366

**NO
DOCUMENTS
FOUND**

NO DOCUMENTS FOUND
NO DOCUMENTS FOUND

NOTICE!!

These documents have been scanned!

Do not place un-scanned documents beneath this notice!

Do not remove this notice from this file!

GPO Jacket No. 560-102
Print Order 61540
Rise Business Services, LLC
Job=AZ15 4/29/2019



Box Number= AZ15005



Claim Begin-End: AMC446007-AMC446007

3 Transfers



AZ15005-17

AMC450400-AMC453366

**NO
DOCUMENTS
FOUND**

NO DOCUMENTS FOUND
NO DOCUMENTS FOUND

NOTICE!!

These documents have been scanned!

Do not place un-scanned documents beneath this notice!

Do not remove this notice from this file!

GPO Jacket No. 560-102
Print Order 61540
Rise Business Services, LLC
Job=AZ15 4/29/2019



Box Number= AZ15005



Claim Begin-End: AMC446007-AMC446007

4 Annual Filings



AZ15005-17 AMC450400-AMC453366

FROM:

Michael V. Parker
PO BOX 4443
Quartzsite, AZ.
85359



1000



85004

U.S. POSTAGE
PAID
FELTON, CA
95018
AUG 06, 18
AMOUNT

\$1.42

R2305H130568-02

TO:

BLM Dept of Interior
One N. Central Ave ^{Suite 800}
PHX. ARIZONA
85004

RECEIVED
BLM AZ STATE OFFICE
AUG 10 10 22
PHX, ARIZONA

Michael Parker
PO BOX 4443
Quartzsite, Ariz.
85359

Lost Treasure # 8
AMC 446007

Photo Document Mailer
6" x 10"

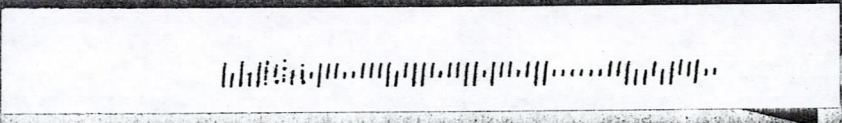

ost.

ENTERED
AUG 14 2018
BY: SC

446007

United States Department of the Interior
Bureau of Land Management
 DIV OF LANDS, MINRLS & ENERGY
 ONE N CENTRAL AVE
 PHOENIX, AZ 85004 -4427
 Phone: 602-417-9200

Receipt

No: 4233296

| | |
|---|--|
| Transaction #: 4348638 | |
| Date of Transaction: 08/13/2018 | |
| CUSTOMER: | |
| MICHAEL V PARKER PO BOX 4443 QUARTZSITE, AZ 85359-4443 US | |

| LINE # | QTY | DESCRIPTION | REMARKS | UNIT PRICE | TOTAL |
|---------------|------|---|-----------------|------------|-----------------|
| 1 | 1.00 | LOCATABLE MINERALS / MINING CLAIMS- NOT NEW-UNADJUD, ONE AUTH NO. ONLY / MINING CLAIM MONEY RECEIVED CASES: AMC446007/\$155.00 | MAINT 2019/1 | - n/a - | 155.00 |
| TOTAL: | | | | | \$155.00 |

| PAYMENT INFORMATION | | | |
|---------------------|-----------|---|----------------------|
| 1 | AMOUNT: | 155.00 | POSTMARKED: N/A |
| | TYPE: | CHECK | RECEIVED: 08/10/2018 |
| | CHECK NO: | 24521796606 | |
| | NAME: | PARKER, MICHAEL V PO BOX 4443 QUARTZSITE AZ 85359-4443 US | |

| |
|---------|
| REMARKS |
| |

This receipt was generated by the automated BLM Collections and Billing System and is a paper representation of a portion of the official electronic record contained therein.

NOTICE!!

These documents have been scanned!

Do not place un-scanned documents beneath this notice!

Do not remove this notice from this file!

GPO Jacket No. 560-102
Print Order 61540
Rise Business Services, LLC
Job=AZ15 4/29/2019



Box Number= AZ15005



Claim Begin-End: AMC446007-AMC446007

5 Miscellaneous



AZ15005-17 AMC450400-AMC453366

**NO
DOCUMENTS
FOUND**

NO DOCUMENTS FOUND
NO DOCUMENTS FOUND

NOTICE!!

These documents have been scanned!

Do not place un-scanned documents beneath this notice!

Do not remove this notice from this file!

GPO Jacket No. 560-102
Print Order 61540
Rise Business Services, LLC
Job=AZ15 4/29/2019



Box Number= AZ15005



Claim Begin-End: AMC446007-AMC446007

6 Location Notices-Amendments and Supporting Documents



AZ15005-17 AMC450400-AMC453366

MINING CLAIM STATUS REPORT

Data Entered: 10/17/17 Ram

MTP Checked By: 10/17/17 Ram
GEO Checked By: 10/17/17 Ram

LEAD SERIAL NUMBER: AMC 446007 thru AMC _____

NUMBER OF CLAIMS & TYPE:

LODE

PLACER

ASSOCIATION PLACER

MILL SITE

TUNNEL SITE

CHARGES:

Processing Fee @ \$20 = \$ 20
Location Fee @ \$37 = \$ 37
Maintenance Fee @ \$155 = \$ 155
Add'l Maint Fee for Assoc Placer = \$ _____
SUBTOTAL \$ _____
Other Fees \$ _____
Other Fees \$ _____
TOTAL \$ 212

TOTAL ACREAGE: _____ Per Claim
(Placer Only)

NUMBER OF LOCATORS: _____

DOCUMENTS RECEIVED VIA: Over-the-Counter [] Mail [X] TIMELY FILED: Yes [X] No []

LEGAL DESCRIPTION: T 4N R 20W SEC 13
T _____ R _____ SEC _____
T _____ R _____ SEC _____
T _____ R _____ SEC _____
T _____ R _____ SEC _____

BLM [] FOREST SERVICE [] _____ SUBJ TO PL 359: Yes [] No []
WILDERNESS AREA [] _____

SPLIT ESTATE: N/A [] SX [] PX [] OTHER [] _____
SRHA [] Was proper Notice filed if located on SHRA Land? Yes [] No []

RECONVEYED MINERALS ON BLM LAND REQUIRE OPENING ORDER FROM 1944 TO 1993:

Open to Entry On _____ N/A []

COMMENTS/STATUS: VOID [] PARTIALLY VOID [] PVT MINERALS [] WITHDRAWN LANDS []
OTHER [] _____

Map is very dark and hard to determine - was smth in like that - FMC

[] Claimant acknowledges that portions of the following claim(s) site(s) may be void or voidable.

Printed Name of Claimant _____ Signature of Claimant _____

*****FINAL ADJUDICATION*****

DATE 5/18/2018 INITIALS [Signature]

AMC446007

LOCATION NOTICE FOR PLACER MINING CLAIM

NOTICE IS HEREBY GIVEN that the Lost Treasure #8

placer mining claim has been located by

Michael V. Parker whose current mailing

address is PO BOX 4443

Quartzsite, AZ, 85359

RECEIVED
BLM AZ STATE OFFICE
2017 OCT -6 P 3:06
PHOENIX, ARIZONA

BLM
Date
Stamp

The general course of this claim is Rectango and it is situated in

LAPAZ County, Arizona.

This claim is 1320' feet in length and 660' feet in width. This claim runs from the location monument on which this location notice is posted approximately 1320' feet in a North direction to the NE end line and 660' feet in a West direction to the NW end line.

This claim is marked by four monuments, one at each corner of the claim.

The location monument on which this notice is posted is situated within Section 13, Township

H-N, Range 20-W, Gila Salt River Base and Meridian, Arizona. This claim encompasses portions of the following legal subdivision(s) if located by legal subdivision or the following quarter section (s),

section (s), Township (s) and Range (s) Sec 1912 Stake 1/4 Survey, North 1320' of N-West Corner Monument, Gila Salt River Base and Meridian, Arizona.

The locality of this claim with reference to some natural object or permanent monument and additional information (if any) concerning its locality are as follows: Sec 13-NE Quarter 1320' South to NW Monument

DATED AND POSTED on the ground this 5th day of Oct., 2017.

LOCATOR (s) Michael V. Parker
Michael V. Parker

Form MCF102
Revised July 2005

AMC446007

Owner-locator/Michael V. Parker
PO BOX 4443
Quartzsite AZ
85359

MINING CLAIM MAP

Lode () Placer (X)

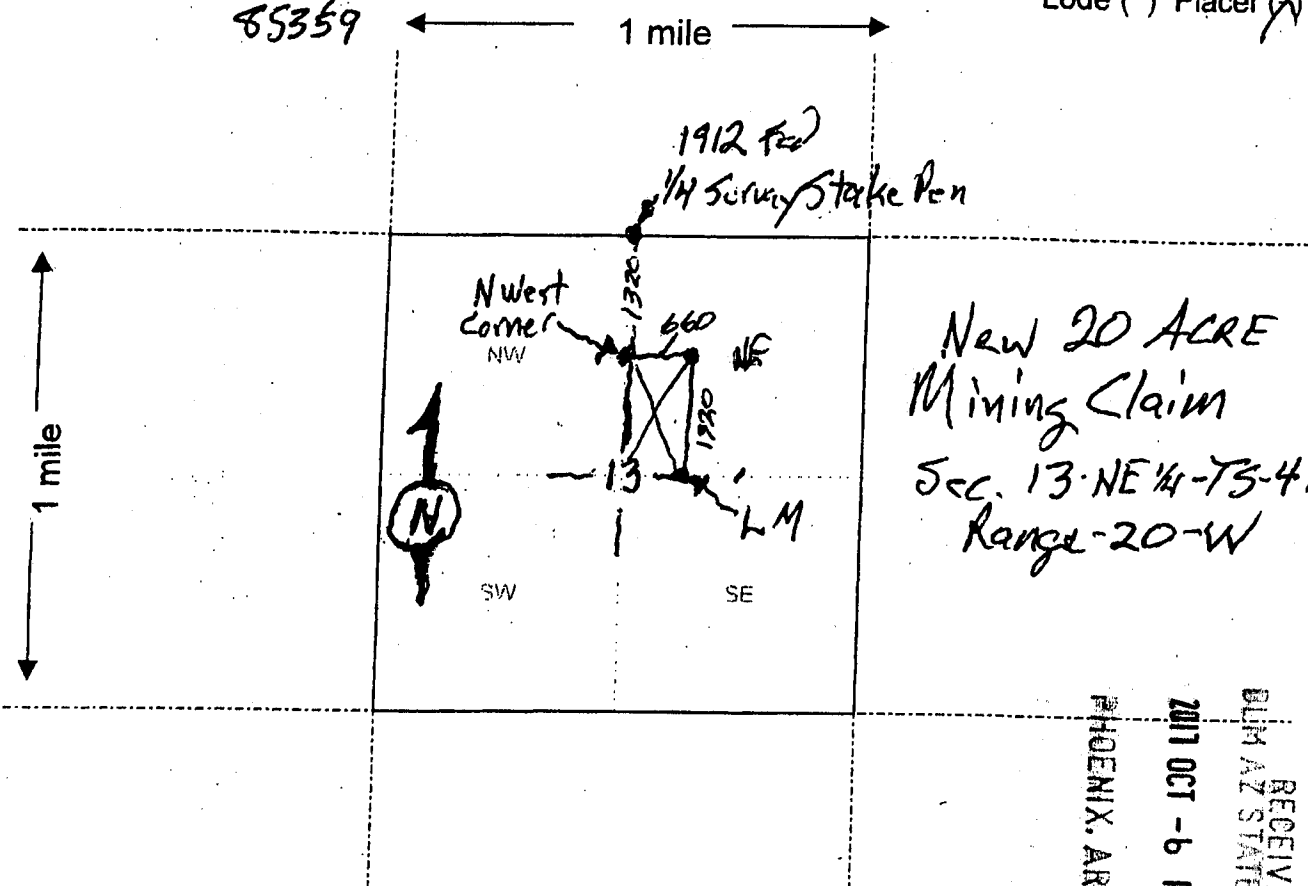

AMC446007

New 20 ACRE
Mining Claim
Sec. 13-NE 1/4-T3-4N
Range-20-W

Scale: 1" = 2000 feet

RECEIVED
BLM AZ STATE OFFICE
2017 OCT - 6 P 3:08
PHOENIX, ARIZONA

1. The above map depicts the LOST TREASURE # 8 mining claim, which is located in Section 13-NE, Township 4-N, Range 20-W, Gila and Salt River Base and Meridian, Lapaz County, Arizona.

2. The type of corner and location monuments used are as follows: White Conduit 5'
with Rock Base

3. The bearings and distances in degrees and feet between claim corners are as depicted on the map.

Form MCF100a
Revised July 2005

Owner, locator
 Michael Parker
 PO BOX 4443
 Quartzsite, AZ Lost Treasure #8
 85359

Sec 13-T5-4N-R-20-W

PHOENIX, ARIZONA

2017 OCT -6 P 3-06

RECEIVED
 BLM AZ STATE OFFICE



AMC446007

DEPARTMENT OF INTERIOR
BUREAU OF LAND MANAGEMENT

Input Parameters for Geographic Report with Land

System Id = CR

Admin State = AZ

Geo State =

Casetype Begins With

Case Disp Txt = AUTHORIZED, CANCELLED, EXPIRED, PENDING, REJECTED, VOID, WITHDRAWN

Mer Twp Rng =

Section =

Mtrs = 14 0040N 0200W 013, 14 0040N 0200W 999

Commodity =

Commodity Txt =

Pending Org =

Pend Org Decode =

Total Rows Returned: 0



This envelope is made from post-consumer waste. Please recycle - again.

PRIORITY ★ MAIL ★



Retail

P

US POSTAGE PAID
\$0.00

Origin: 85344
Destination: 85004
0 Lb 2.10 Oz
Oct 05, 17
0359940461-05

1006

PRIORITY MAIL® 1-Day

Expected Delivery Day: 10/06/2017

C041

USPS TRACKING NUMBER



9505 5104 5508 7278 0847 75



PS00001000014

EP14F July 2013
OD: 12.5 x 9.5

FROM:

PRIORITY ★ MAIL ★



VISIT US AT USPS.COM[®]
ORDER FREE SUPPLIES ONLINE

FROM: Michael Parker
PO BOX 4443
Quartzsite, AZ.
85359

TO: Bureau of Land Management
Dept of Interior
One N. Central Ave
PHOENIX, ARIZ. 85004

Label 228, July 2013

FOR DOMESTIC AND INTERNATIONAL USE

9698 VA

RECEIVED
BLM AZ STATE OFFICE
2017 OCT - 6 P 3:00
PHOENIX, ARIZONA

VISIT US AT USPS.COM[®]
ORDER FREE SUPPLIES ONLINE



This packaging is the property of the U.S. Postal Service and is provided solely for use in sending Priority Mail shipments. Misuse may be a violation of federal law. This packaging is not for resale. EP14F © U.S. Postal Service; July 2013. All rights reserved.

PRIORITY
★ **MAIL** ★

RECEIVED
BLM AZ STATE OFFICE
2011 OCT -6 P 3 06
PHOENIX, ARIZONA



FLAT RATE ENVELOPE
ONE RATE ★ ANY WEIGHT*

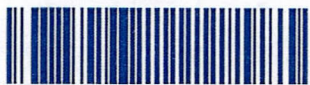

PS00001000014

EP14F July 2013
OD: 12.5 x 9.5



* Domestic only. * For International shipments, the maximum weight is 4 lbs.